

Registration Form

Name(s): _____

Address: _____

City, State, Zip: _____

Phone: (____) _____

E-mail: _____

County of ownership _____

of acres owned _____

I will be attending at (circle one):

Mazama Tonasket

Make checks (\$15.00 per family) payable
to:

Ferry County Title 3

Mail to:

WSU Ferry County Extension
350 E Delaware Ave, #9
Republic, WA 99166

For more information contact:
Emily Burt, Extension Educator

emburt@wsu.edu

(509) 775-5225 x 1114

<http://county.wsu.edu/ferry/nrs>

Persons with a disability requiring special accommodations while participating in this program may call WSU Ferry County Extension, 509-775-5225 x1116. If accommodation is not requested in advance, we cannot guarantee availability of accommodation onsite. WSU Extension programs and policies are consistent with federal and state laws and regulations on nondiscrimination regarding race, color, gender, national origin, religion, age, disability, and sexual orientation. Evidence of noncompliance may be reported through your local WSU Extension office.



WASHINGTON STATE UNIVERSITY
EXTENSION

Nonprofit
U.S. Postage
Paid
Republic, WA
Permit No. 33

350 E Delaware Ave, #9
Republic, WA 99166

Eastern WA Forest Health Workshops

Information and Registration

Mazama
September 24, 2011

Tonasket
October 1, 2011

**Attention loggers: 5 MLP
credits for attendance!**

WASHINGTON STATE UNIVERSITY
EXTENSION

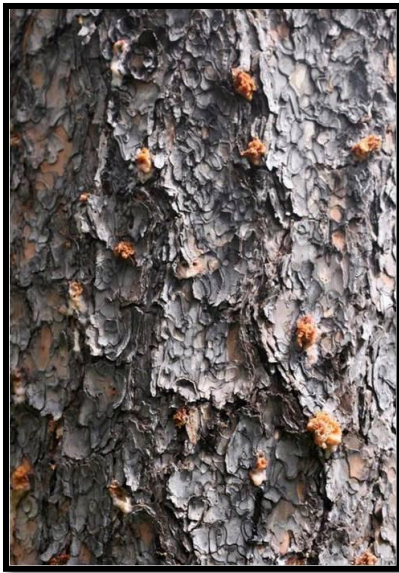

Learn how to identify and protect your forest from pine beetles and other damaging agents.

For more information contact:

Emily Burt, WSU Extension Forester
(509) 775-5225 x1114
emburt@wsu.edu
<http://county.wsu.edu/ferry/nrs>



Western Spruce Budworm
and Douglas-fir Tussock Moth

FOREST HEALTH WORKSHOPS

Attention loggers!

5 MLP credits are available for
Attending the all-day workshop.

Agenda

9:00 a.m. – 12:00 p.m.

- Forest health in Eastern Washington
- Identification and management of common forest insects/diseases

-Emily Burt, and Andy Perleberg
WSU Extension Foresters
- Mike Johnson, WA DNR
Forest Health Specialist

12:00 p.m. – 1:00 p.m.

- Lunch - bring your own; coffee and water available)
- Travel to field sites.

1:30 p.m. – 3:30p.m.

- Identification of common insects/diseases
- Stand density management
- Measuring forest health indicators

Locations

Mazama Community Club
512 Goat Creek Rd, Mazama

Tonasket Community Cultural Center
411 Western Ave, Tonasket



Is your forest healthy?

- What exactly IS a “healthy forest?”
- How do you know if your forest is healthy?
- How can you prevent your forest from becoming unhealthy?

In this forest health workshop, you will learn about the biotic and abiotic factors that affect your forest’s health. You will also learn how to recognize forest health problems and how to manage your forest so that it maintains a healthy condition.

Workshop is Co-sponsored by:

